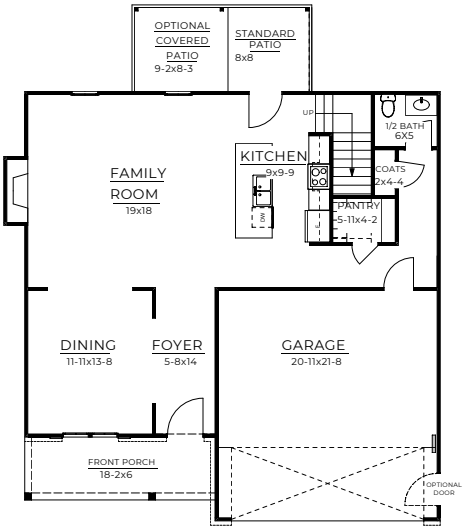

The Leyland

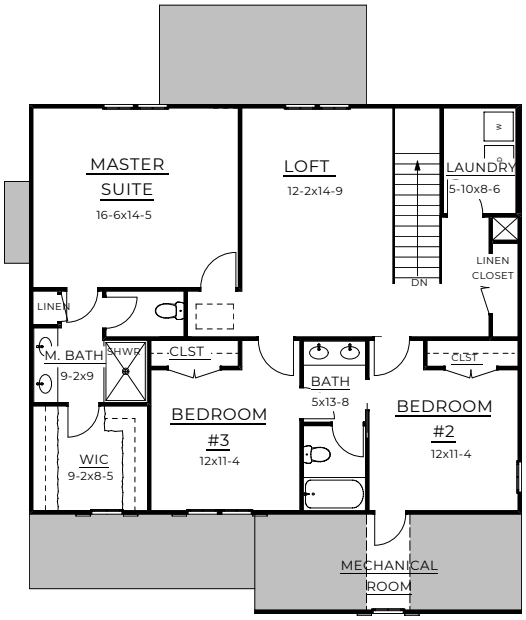

Sq Footage	2,284
Bedrooms	3
Bathrooms	3
Garages	2