

Specs:

| | |
|-----------------|--------------|
| Bedrooms: | 2 |
| Bathrooms: | 2 |
| Square Footage: | 1,452 Sq.Ft. |
| Width: | 37' - 8" |
| Depth: | 64' - 0" |

Options Shown:

- | | |
|-----------------------------------|--------------------|
| 1 Covered Porch | 7 Bath-3 |
| 2 Screened in Porch | 8 Laundry Sink |
| 3 Sunroom (Adds 132 Sq.Ft.) | 9 Coffered Ceiling |
| 4 3'-0" Wider Garage w/ Two Doors | 10 Built-ins |
| 5 Bonus Room (Adds 509 Sq.Ft.) | 11 Triple Window |
| 6 Unfinished Storage | |

Watercolors, illustrations, and floor plans are for marketing purposes only and are subject to change at builder's discretion. Square footage is outside veneer and should be independently verified. This is not a legal document.
1/26/2021 3:26:48 PM

FLOOR PLAN: CARA CLASSIC

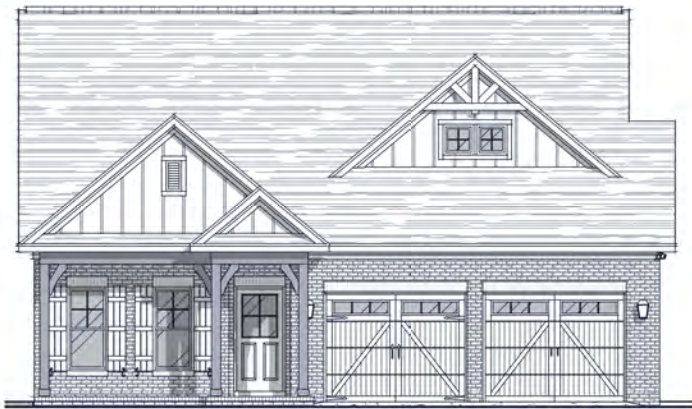

4 3'-0" WIDER GARAGE W/ TWO DOORS

Watercolors, illustrations, and floor plans are for marketing purposes only and are subject to change at builder's discretion. Square footage is outside veneer and should be independently verified. This is not a legal document.
1/26/2021 3:27:42 PM